

# Senyao

## Senyao Hotel Furniture Manufacturing Co.,Ltd.

SEN YAO  
SINCE 1994

Advanced equipment for  
Specialized in Customized Hotel Project Furniture  
先进设备  
为酒店项目提供



### TECHNOLOGY

公司拥有专业化的产品研发中心，国际化的产品检测中心以及专业高素质的产品人员。公司配备引进最新先进设备，主要的机械装备有全数控电子数控铣床、3D数控车床、滚齿机、CNC加工中心、数控刨边机等制造设备。由经验丰富的技术工人操作设备，整体制造加工能力完善，为产品质量、提高生产效率提供了可靠的保证。



MAKE  
EACH CORNER  
UNIQUE



# SEN YAO HOTEL FURNITURE

## Project Details



### Delta-Toledo Marriott Hotel

Level: ★★★★★

Location: 3100 Glendale Ave, Toledo, OH 43614, USA

Room Qty: 220 Rooms

Project Time: 2023

Open Time: 2024

Web: <https://www.marriott.com/en-us/hotels/toledo-delta-hotels-toledo/events/>

Scope of Project:

Bedroom Furniture

Restaurant Furniture

Public Furniture





# Project Case



Project Name: Delta-Toledo Marriott Hotel In USA Senyao Hotel Furniture Manufacturing Co.,Ltd.



## On Site Pictures





## On Site Pictures





## On Site Pictures





## On Site Pictures



## On Site Pictures





## On Site Pictures

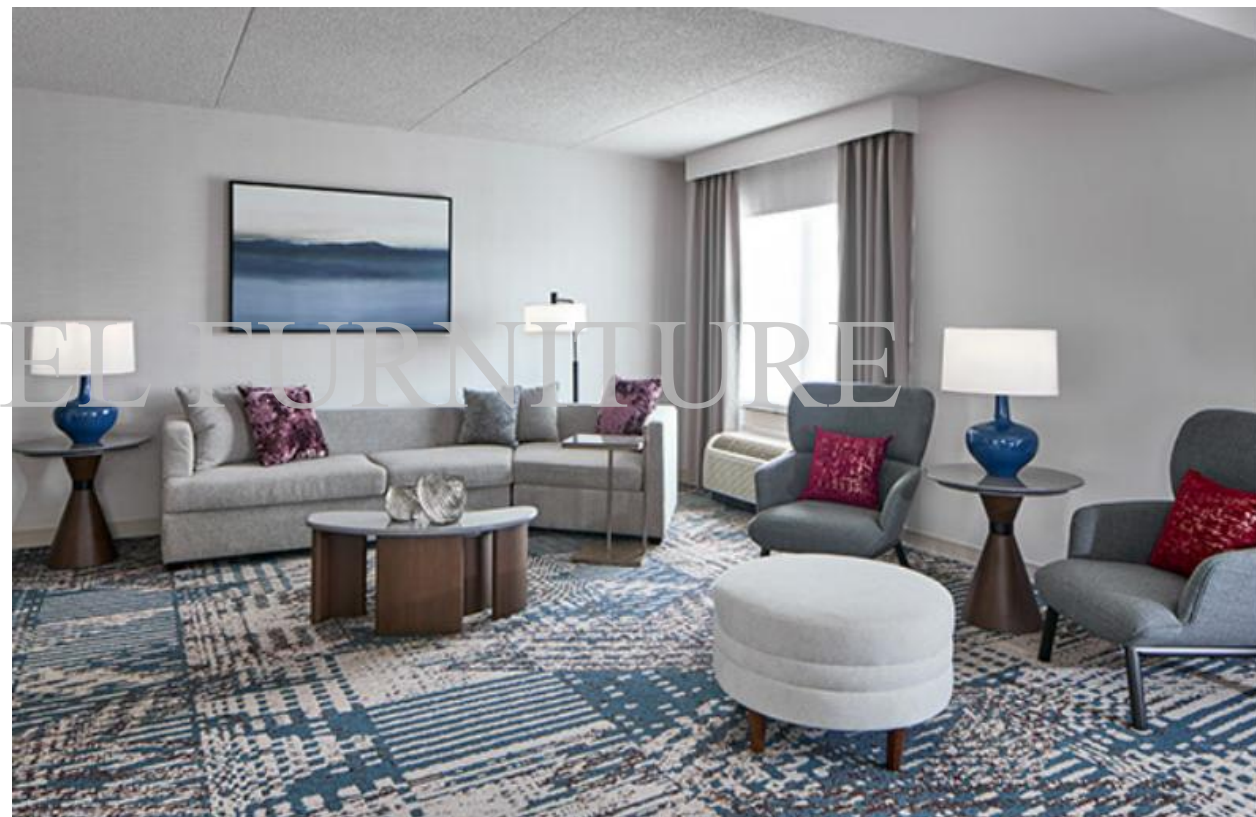



## On Site Pictures





## On Site Pictures



## On Site Pictures





## On Site Pictures



## On Site Pictures





## On Site Pictures

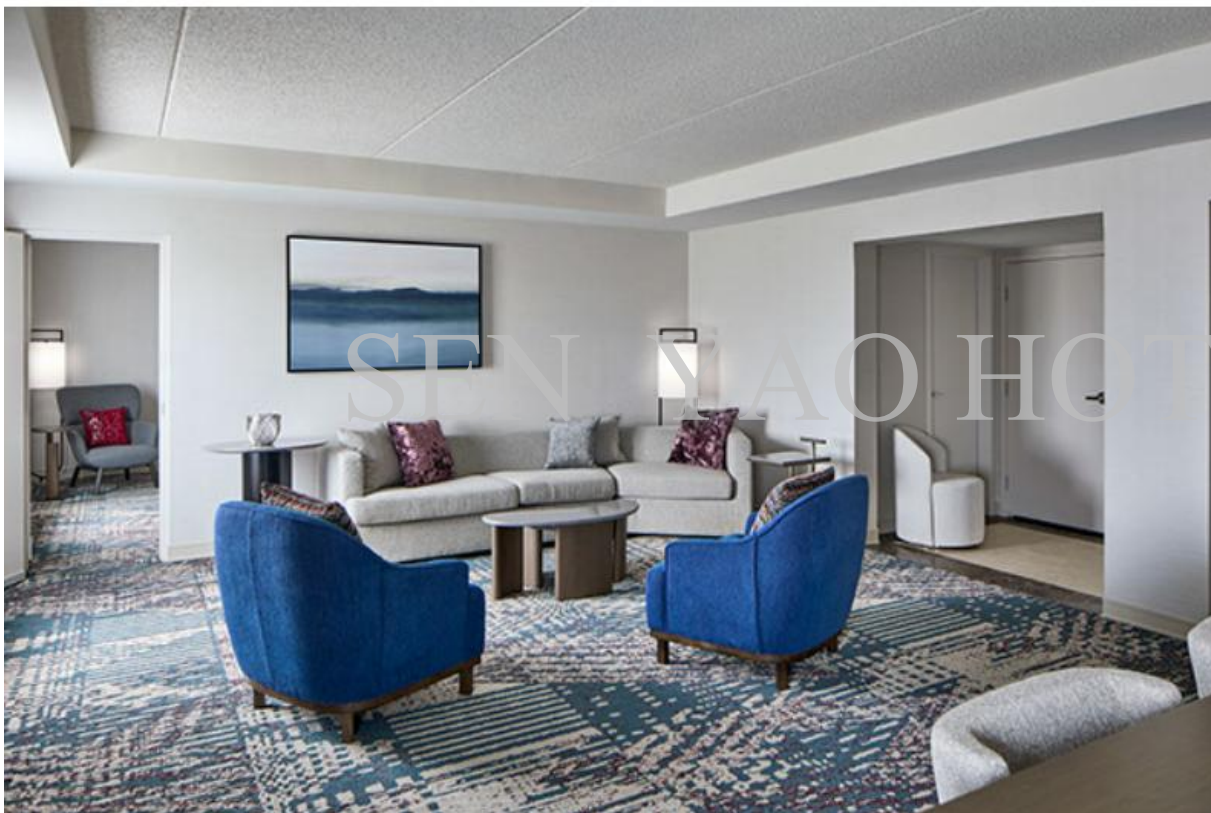

## On Site Pictures

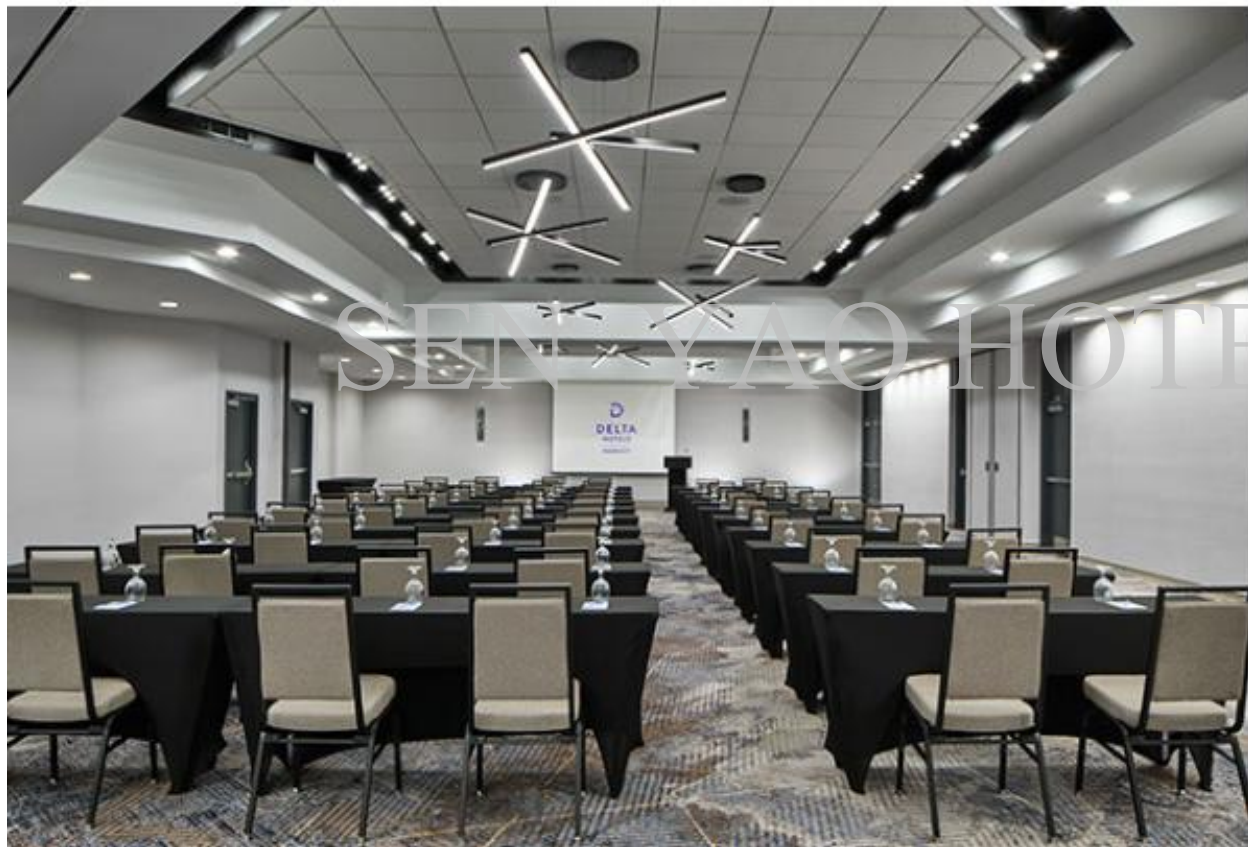



## PO From Marriott

Quantity: 220 Unit: EACH



**CODE: 100/25 (LOUNGE CHAIR WITH PILLOW)**

**OSPECIFICATION NOTE: REFER TO TYPICAL FURNITURE CONSTRUCTION SPECIFICATION (100/00) FOR COMPLETE MARRIOTT DELTA DESIGN STANDARD REQUIREMENTS.**

**MARRIOTT CODE:** X-221-DK-P WITH STAINLESS STEEL BASE  
**ITEM:** LOUNGE CHAIR - HIGH BACK WING WITH STAINLESS STEEL BASE AND PILLOW

**DIMENSIONS:** H: 39" W: 29.5" D: 32" AH: 24" AW: 2' SH: 17" SD: 22" WING BACK SIDE D: 9.50" BACK D: 2" LEG H: 10 11/16"(FRONT) 7.75"(BACK) LEG W: 1.25" BASE FRAME H: 1.75"

**FLAMMABILITY:** MUST BE CERTIFIED TO COMPLY WITH CALIFORNIA TB-118-2013 & BE SO LABELED

**NON-EXPOSED FRAME:** DECIDUOUS WOOD

**EXPOSED FRAME:** METAL

**CONSTRUCTION DETAILS (TO BE AS PER THE APPROVED MODEL ROOM):**

ARMS & WING BACK W/ SELF WELT. TIGHT SEAT WITH WATER FALL EDGE, PULLOVER TIGHT BACK. FOAM: DENSITY

BACK: 1.8LBS ,36 DENSITY; ARM: 1.8LBS, 50 DENSITY;SEAT: 2.5 LBS, 50 DENSITY

**GLIDES:** YES; NYLON

**COM LOUNGE CHAIR FABRIC (200/03):**

**VENDOR:** RICHLOOM

**PATTERN:** BOUGHTON SRBK

**COLOR:** STERLING (MI#320930)

**WIDTH:** 57"

**CONTENT:** 75% POLYESTER, 25% ACRYLIC

**REPEAT:** NONE

**ABRASION:** 60,000 DOUBLE RUBS

**FR CODE:** NFPA 260

**YARDAGE REQUIRED:** VENDOR TO CONFIRM

**NOTE:** COUNTRY OF ORIGIN IS CHINA

CODE: 100/21 LOUNGECHAIR-W/ FABRIC/FR FOSHAN \$307.00 \$11.0

LOCATION: SEE CODED FLOOR PLANS FOR ALL LOCATIONS

CODE: 100/21

MARRIOTT CODE: X-221-DK-P

ITEM: LOUNGE CHAIR - HIGH BACK WING

DIMENSIONS: H: 39" W: 29.5" D: 32" AH: 24"

AW: 2' SH: 17" SD: 22" WING BACK SIDE D: 9.50"

BACK D: 2" LEG H: 10 11/16"(FRONT) 7.75"(BACK)

LEG W: 1.25" BASE FRAME H: 1.75"

FLAMMABILITY: MUST BE CERTIFIED TO

COMPLY WITH CALIFORNIA TB-118-2013 & BE SO

LABELED

NON-EXPOSED FRAME: DECIDUOUS

HARDWOOD: YES

EXPOSED WOOD: ASH

FINISH: TO MATCH FORMICA 8844 WR

~~COLOR: AGED ASH~~

TOPCOAT PROTECT: UV VARNISH

CONSTRUCTION DETAILS: ARMS & WING BACK

W/ SELF WELT. TIGHT SEAT WITH WATER FALL

EDGE, PULLOVER TIGHT BACK. FOAM: DENSITY

BACK: 1.8LBS ,36 DENSITY; ARM: 1.8LBS, 50

DENSITY;SEAT: 2.5 LBS, 50 DENSITY

GLIDES: YES; NYLON

PRIMARY UPHOLSTERY:

MFR.: RICHLOOM

PATTERN: BOUGSRBK

COLOR: STERLING (MI#320930)

YARDAGE REQUIRED: 9 YDS PER CHAIR

FINISHED GOODS CONTAINING COMPOSITE

WOODS MUST COMPLY WITH CALIFORNIA CODE

FINISH: TO MATCH FORMICA 7413-PG PLANKED  
 COLOR: COFFEE OAK

18 YDS OF COM FABRIC SHIPPING FROM RICHLOOM WAREHOUSE/SOUTH CARLOINA, USA.  
 TO FOSHAN-ATTN: SELINA HUANG  
 PATTERN: BOUGSRBK,  
 COLOR: STERLING

## Proforma Invoice To Marriott

No.	Code	Picture	Name	Dimension (inch W*D*H)	Dimension (mm W*D*H)	Unit	Total Qty	Unit Price (USD)	Amount (USD)	Unit CRM	SUM CRM	Material
1	525/01		Dining Chair	22 24 12	559 510 313	Fes	52			0.30	15.84	1.Solid wood leg; 2.High density foam upholstered with fabric, 3.Exclude fabric.
2	525/05		Round Reception	Da 165 47	Da 4267 1067	Fes	1			0.50	19.50	1.Wooden base; 2.High density foam upholstered with fabric,exclude fabric; 3.Open electrical outlets;
4	520/08		Bar Lounge Chair	28 26 24	711 560 564	Fes	10			0.45	4.45	1.Metal leg; 2.High density foam upholstered with fabric;
5	520/04		Bar Stool	18 21 40.5	457 546 1029	Fes	25			0.26	7.65	1.Solid wood leg with stainless steel leg cap; 2.High density foam upholstered with fabric,exclude fabric.
6	530/01		Bench	64 20 18.5	1626 308 470	Fes	6			0.43	2.58	1.Stainless steel legs 2.Metal frame and base 3.High density foam upholstered fabric,excluding fabric 4.With built-in quartz (457W*457D)
7	525/01		U shape Lobby Reception	125 92 26	4445 2337 514	Fes	1			0.45	19.45	1.Wooden base, 2.High density foam upholstered with fabric,exclude fabric; 3.Open electrical outlets hole; 4.Including 10pcs accent pillows
8	525/03		Wood Chair	30 26 24	762 560 610	Fes	2			0.34	0.67	1.Solid wood legs/plywood with wood veneer frame 2.High density foam upholstered leather or fabric,excluding leather or fabric.
9	535/03		Sectional Sofa	100 36 29	2540 1422 737	Fes	2			2.53	5.82	1.Solid wood frame 2.High density foam upholstered fabric,excluding fabric 3.Including open cushions 4.Open electrical outlets hole;
10	535/10		Swive Lounge Chair	34 31 27	864 787 686	Fes	4			0.51	2.04	1.Auto return mechanism base 2.High density foam upholstered fabric, excluding fabric
11	530/01		Bench	72 22 15.5	1820 559 470	Fes	6			0.53	3.17	1.Solid wood frame 2.High density foam upholstered fabric,excluding fabric
13	530/06		Sectional Sofa	178 64 40	4521 1626 1016	Fes	1			0.14	8.21	1.Solid wood frame 2.High density foam upholstery fabric,excluding fabric 3.With built-in maple plywood with wood veneer
14	530/04		Pouf	18 18 18	457 457 457	Fes	2			0.11	0.22	1.Wooden frame 2.High density foam upholstery fabric,excluding fabric
15	530/11		Counter Stool	20 20 30	508 508 762	Fes	5			0.22	1.08	1.Solid wood legs with metal cap; 2.High density foam upholstery fabric,excluding fabric;
16	100/42		Bench	38 18 18	1475 437 437	Fes	1			0.34	0.34	1.Wooden frame 2.High density foam upholstery fabric,excluding fabric
17	100/46		Ottoman	30 30 18	762 762 457	Fes	1			0.70	0.70	1.Wooden legs 2.High density foam upholstery fabric,excluding fabric
18	130/56		Sleeper Sectional Sofa (Sofa Bed)	114 56 29	2896 1422 737	Fes	4			3.24	13.36	1.Wooden frame 2.High density foam upholstery fabric,excluding fabric 3.With sleeper mechanism-LEGG Limitress size is (1524*1829*27mm=60"W X 72"L X 5"H)
19	130/54		Ottoman	26 21 18	660 553 457	Fes	2			0.18	0.33	1.Wooden frame 2.High density foam upholstery fabric,excluding fabric 3.Stainless steel
20	100/56		Dining Chair	22 24 36	558 610 914	Fes	2			0.34	0.69	1.Solid wood legs 2.High density foam upholstery fabric,excluding fabric
21	100/57		Counter Stool	20 20 36	508 508 914	Fes	4			0.26	1.04	1.Solid wood frame 2.High density foam upholstery fabric,excluding fabric
22	130/62		Lounge Chair	32 32 34	813 813 864	Fes	2			0.63	1.26	1.Solid wood frame 2.High density foam upholstery fabric,excluding fabric
23	100/63		Ottoman	22 22 18	559 559 457	Fes	2			0.16	0.31	1.Wood frame 2.High density foam upholstery fabric,excluding fabric
24	130/64		Dining Chair	25 25 32	635 635 813	Fes	6			0.36	2.16	1.Solid wood frame 2.High density foam upholstery fabric,excluding fabric



## Proforma Invoice To Marriott

No.	Code	Picture	Name	Dimension (inch) W*D*H			Dimension (mm) W*D*H			Unit	Total Qty	Unit Price (USD)	Amount (USD)	Unit CBM	SUM. CBM	Material
27	525/08		Banquette	258	50	42	6553	1270	1067	Pcs	1	\$ 9.77	9.77	9.77	9.77	1.Wooden base; 2.High density foam upholstered with fabric,exclude fabric ; 3. Open electrical outlets;
28	525/10		Counter Stool	23	22	40	584	559	1016	Pcs	8	\$ 0.36	2.92	0.36	2.92	1.Metal legs; 2.High density foam upholstered with fabric,exclude fabric ;
29	520/06		Dining Chair	27	24	31	686	610	787	Pcs	12	\$ 0.36	4.35	0.36	4.35	1.Metal legs; 2.High density foam upholstered with fabric,exclude fabric ;
30	100/47		Side Table	Dia	26	25	Dia	660	635	PCs	2	\$ 0.30	0.61	0.30	0.61	1. Artificial marble on top and wooden base; 2.Stainless steel decoration
31	100/49		Coffee Table A	40	16	18	1016	406	457	PCs	4	\$ 0.21	0.83	0.21	0.83	1. Wooden base; 2. Artificial marble table top; 3. With hidden casters.
32	100/49		Coffee Table B	22	20	15	559	508	381	PCs	4	\$ 0.12	0.48	0.12	0.48	1. Wooden base; 2. Artificial marble table top; 3. With hidden casters.
33	100/51		Table At Sectional	18	14	30	457	356	762	PCs	4	\$ 0.14	0.55	0.14	0.55	1. Metal base; 2. Artificial marble table top.
34	100/53		Console Table	60	16	29	1524	406	737	PCs	2	\$ 0.50	1.00	0.50	1.00	1. Wooden base; 2. Plywood covered with wood veneer finish.
35	100/55		Dining Table	Dia	30	30	Dia	762	762	PCs	1	\$ 0.49	0.49	0.49	0.49	1. Metal base; 2. Artificial marble table top.
36	100/58		TV Console	87	17.5	34	2210	445	864	PCs	3	\$ 0.93	2.80	0.93	2.80	1. Solid wood base; 2. Plywood covered with wood veneer finish;
37	100/59		Buffet Cabinet	87	19	32	2210	483	813	PCs	1	\$ 0.95	0.95	0.95	0.95	1. Solid wood base; 2. Plywood covered with wood veneer finish;
38	100/60		Console Table	65	12	34	1651	305	864	PCs	1	\$ 0.48	0.48	0.48	0.48	1. Plywood with wood veneer ;
42	505/07		Console Table	90	18	29	2286	457	737	PCs	1	\$ 0.85	0.85	0.85	0.85	1. Stained wood console table; 2.Artificial marble table top.
43	505/09		Cocktail Table	Dia	36	18	Dia	914	457	PCs	1	\$ 0.42	0.42	0.42	0.42	1. Wooden base; 2. Plywood with wood veneer;
44	520/02		Lounge Table	Dia	24	28	Dia	610	711	PCs	5	\$ 0.29	1.45	0.29	1.45	1. Stainless steel base; 2. Plywood with wood veneer;
45	520/05		Bar Table	Dia	24	42	Dia	610	1067	PCs	6	\$ 0.44	2.62	0.44	2.62	1. Stainless steel base; 2. Plywood with wood veneer;
46	520/07		Dining Table	Dia	42	30	Dia	1067	762	PCs	3	\$ 0.95	2.86	0.95	2.86	1. Stainless steel base; 2. Plywood with wood veneer;
47	520/10		Dining Table	96	42	30	2438	1067	762	PCs	1	\$ 2.18	2.18	2.18	2.18	1. Solid wood leg; 2. Plywood with wood veneer table top;
48	525/02		Dining Table	90	36	30	1524	914	762	PCs	4	\$ 1.17	4.67	1.17	4.67	1. Solid wood leg; 2. Plywood with wood veneer table top;
49	525/03		Dining Table	24	30	30	610	762	762	PCs	12	\$ 0.39	4.67	0.39	4.67	1. Stainless steel base; 2. Plywood with wood veneer table top;
50	525/04		Dining Table	Dia	60	30	Dia	1524	762	PCs	4	\$ 1.95	7.79	1.95	7.79	1. Stainless steel base; 2. Plywood with wood veneer table top;
51	525/06		Dining Table	Dia	72	30	Dia	1829	762	PCs	1	\$ 2.80	2.80	2.80	2.80	1. Stainless steel base; 2. Plywood with wood veneer table top;
52	525/09		Counter Height Table	114	42	34	2896	1067	864	PCs	1	\$ 2.93	2.93	2.93	2.93	1. Plywood with wood veneer table top; 2.Wooden base
53	530/02		Side Table	15.5	11	25	394	279	635	PCs	6	\$ 0.08	0.46	0.08	0.46	1. Metal Support; 2. Artificial marble table top.
54	530/04		Side Table	Dia	18	24	Dia	457	610	PCs	2	\$ 0.14	0.28	0.14	0.28	1. Wooden base; 2. Plywood covered with wood veneer table top;
55	530/07		Coffee Table	54	34	16	1250	700	360	PCs	1	\$ 0.35	0.35	0.35	0.35	1. Fiberglass coffee table;
56	530/09		Square End Table	20	20	24	508	508	610	PCs	1	\$ 0.17	0.17	0.17	0.17	1. Plywood covered with wood veneer finish; 2. With metal leg caps;

## Shop Drawings

**主视图 FRONT VIEW**  
**侧视图 SIDE VIEW**  
**俯视图 PLAN VIEW**

Knock Down, install on site

Material Legend:

- 夹板(Plywood)
- 密度板(MDF)
- 实木(Solid Wood)
- 金属(Metal)
- 石材(Stone)
- 玻璃/镜子(Glass)
- 木质走线
- 布艺(Fabric)
- 皮料(Leather)
- 金属 铝圈
- 高背(High Back)
- 脚架(Stem)
- 墙体(Wall)

Project Name: 美国客户SH  
 Product Name: Round Banquetto  
 Product No: 525/05  
 Specification: 4267\*4267\*1067  
 Page No: 1/2  
 Version: A1  
 Region: USA

**主视图 FRONT VIEW**  
**侧视图 SIDE VIEW**  
**俯视图 PLAN VIEW**

Material Legend:

- 夹板(Plywood)
- 密度板(MDF)
- 实木(Solid Wood)
- 金属(Metal)
- 石材(Stone)
- 玻璃/镜子(Glass)
- 木质走线
- 布艺(Fabric)
- 皮料(Leather)
- 金属 铝圈
- 高背(High Back)
- 脚架(Stem)
- 墙体(Wall)

Project Name: 美国客户SH  
 Product Name: Bar Stool 吧椅  
 Product No: 520/04  
 Specification: 457\*546\*1050  
 Page No: 1/1  
 Version: A3  
 Region: USA

数量: 27pcs



## Shop Drawings

**Senyao Hotel Furniture**

项目名称	Project Name	美国客户SH
产品名称	Product Name	Dining Chair 餐椅
产品型号	Pr. No.	525/01
规格	Specification	520*585*780
页码	Page No.	1/1
版本	Version	A1
区域	Region	
数量	Quantity	52 PCS

1 主视图 FRONT VIEW  
 2 侧视图 SIDE VIEW  
 3 平面图 SECTION  
 4 尼龙脚垫 Nylon Glides  
 5 参考视图 Picture

海绵打布 按确认色板为准  
 Foam Upholstered Fabric  
 不锈钢 不锈钢连接  
 Stainless steel  
 不锈钢脚 按确认色板为准  
 Stainless Steel Leg  
 尼龙脚垫 Nylon Glides  
 海绵打布 按确认色板为准  
 Foam Upholstered Fabric  
 金属底座  
 Metal Base Control Sample

设计 DESIGNER  
 电话 TEL  
 日期 DATE 2022.11.10  
 业务主办 BUSINESS  
 审核 CHECKER  
 客户确认 CONFIRM SIGN

说明: 非本公司设计师之书面批准, 不得随意将任何部分翻印, 切勿以比例量度此图, 一切依图内数字所示为准, 如发现任何矛盾, 应立即通知设计师。

生产结构 拆装  整装

**Senyao Hotel Furniture**

项目名称	Project Name	美国客户SH
产品名称	Product Name	Dining Chair 餐椅
产品型号	Pr. No.	525/01
规格	Specification	520*585*780
页码	Page No.	1/1
版本	Version	A1
区域	Region	
数量	Quantity	52 PCS

1 主视图 FRONT VIEW  
 2 侧视图 SIDE VIEW  
 3 俯视图 PLAN VIEW

高密度海绵 Upholstery fabric  
 实木 Solid wood  
 尼龙脚垫 Nylon mats  
 Add X leg

设计 DESIGNER  
 电话 TEL  
 日期 DATE  
 业务主办 BUSINESS  
 审核 CHECKER  
 客户确认 CONFIRM SIGN

说明: 非本公司设计师之书面批准, 不得随意将任何部分翻印, 切勿以比例量度此图, 一切依图内数字所示为准, 如发现任何矛盾, 应立即通知设计师。

生产结构 拆装  整装

## Shop Drawings

Senyao Hotel Furniture

项目名称	美国客户SH
产品名称	Bench 床尾凳
产品型号	550/01
规格	1628*508*470
图纸	1/1
版本	A1
区域	England
数量	1pcs

木框 (plywood)	实木板 (Solid wood)
实木 (Solid wood)	金属 (Metal)
石材 (Stone)	玻璃/镜子 (Glass)
木质走线	布艺 (Fabric)
皮革 (Leather)	金属/铝脚 (Aluminum feet)
海绵 (Foam)	藤编 (Rattan)
墙体 (Wall)	

设计	
电话	
日期	
业务主办	
审核	
客户确认	

说明:  
非本公司设计师之书面批准, 不得随意将任何部分翻印, 切勿以比例量度此图, 一切图内数字所示为准, 如发现任何矛盾, 应立即通知设计师。

生产结构 拆装  整装

Senyao Hotel Furniture

项目名称	美国客户SH
产品名称	U shape Lobby Banquet table 主席座
产品型号	505/01
规格	4064*2150*914
图纸	1/1
版本	A1
区域	England
数量	1pcs

木框 (plywood)	实木板 (Solid wood)
实木 (Solid wood)	金属 (Metal)
石材 (Stone)	玻璃/镜子 (Glass)
木质走线	布艺 (Fabric)
皮革 (Leather)	金属/铝脚 (Aluminum feet)
海绵 (Foam)	藤编 (Rattan)
墙体 (Wall)	

设计	
电话	
日期	
业务主办	
审核	
客户确认	

说明:  
非本公司设计师之书面批准, 不得随意将任何部分翻印, 切勿以比例量度此图, 一切图内数字所示为准, 如发现任何矛盾, 应立即通知设计师。

生产结构 拆装  整装



## Shop Drawings

**Senyao Hotel Furniture**

项目名称: 美国客户SH  
 产品名称: Sectional Sofa  
 产品型号: 530-06  
 规格: 4521\*1620\*600  
 页码: 1/1  
 版本: A3  
 区域: 美国

材料表:  
 木板 (Wood)  
 高密度板 (MDF)  
 实木 (Solid Wood)  
 金属 (Metal)  
 石材 (Stone)  
 玻璃/镜子 (Glass)  
 木质龙骨 (Wood Structure)  
 布艺 (Fabric)  
 皮料 (Leather)  
 海绵/软垫 (High Density Foam)  
 内衬 (Foam)  
 藤编 (Rattan)  
 墙布 (Wall)

设计: [Signature]  
 电话: [Blank]  
 日期: [Blank]  
 业务主办: [Blank]  
 审核: [Signature]  
 客户确认: [Signature]

说明:  
 非本公司设计师之书面批准, 不得随意将任何部分翻印, 切勿以比例量度此图, 一切图内数字所示为准, 如发现任何矛盾, 应立即通知设计师。

生产结构: 拆装  整装

**Senyao Hotel Furniture**

项目名称: 美国客户SH  
 产品名称: Sofa Bed 沙发-右扶手带沙发床  
 产品型号: 100/50  
 规格: 2890\*1422\*737  
 页码: 1/1  
 版本: A3  
 区域: 美国

材料表:  
 木板 (Wood)  
 高密度板 (MDF)  
 实木 (Solid Wood)  
 金属 (Metal)  
 石材 (Stone)  
 玻璃/镜子 (Glass)  
 木质龙骨 (Wood Structure)  
 布艺 (Fabric)  
 皮料 (Leather)  
 海绵/软垫 (High Density Foam)  
 内衬 (Foam)  
 藤编 (Rattan)  
 墙布 (Wall)

设计: [Signature]  
 电话: [Blank]  
 日期: [Blank]  
 业务主办: [Blank]  
 审核: [Signature]  
 客户确认: [Signature]

说明:  
 非本公司设计师之书面批准, 不得随意将任何部分翻印, 切勿以比例量度此图, 一切图内数字所示为准, 如发现任何矛盾, 应立即通知设计师。

生产结构: 拆装  整装

## Shop Drawings

**1 主视图 FRONT VIEW**

**2 侧视图 SIDE VIEW**

**3 俯视图 TOP VIEW**

**4 平剖图 SECTION**

Materials: Plywood, Plywood with wood veneer top, Stainless steel, Floor mat, Cotton iron plate lead-bearing.

**Senyao Hotel Furniture**

项目名称	美国客户SH
产品名称	Dining Table 餐台
产品型号	S25/03
规格	610*762*762
页码	1/1
版本	A3
区域	
数量	12pcs

实木 (Wood)	软包 (Soft)
实木贴皮 (Solid Wood)	金属 (Metal)
石材 (Stone)	石材/镜子 (Glasar)
木质桌脚 (Wooden leg)	布艺 (Fabric)
皮革 (Leather)	全布/假布 (Full cloth/imitation cloth)
海绵 (Spon)	藤编 (Rattan)
地毯 (Carpet)	墙体 (Wall)

设计	
电话	
日期	
业务主办	
审核	
客户确认	

说明:  
非本公司设计师之书面批准, 不得随意将任何部分翻印, 切勿以比例量度此图, 一切数据以数字所示为准, 如发现任何矛盾, 应立即通知设计师。

生产结构  拆装  整装

**1 主视图 FRONT VIEW**

**2 侧视图 SIDE VIEW**

**3 俯视图 TOP VIEW**

Materials: 96mm line, High density foam upholstery fabric, Metal legs, Adjustable leg.

**Senyao Hotel Furniture**

项目名称	美国客户SH
产品名称	Dining Chair 餐椅
产品型号	S20/06
规格	610*610*787
页码	1/1
版本	A3
区域	
数量	12 pcs

实木 (Wood)	软包 (Soft)
实木贴皮 (Solid Wood)	金属 (Metal)
石材 (Stone)	石材/镜子 (Glasar)
木质桌脚 (Wooden leg)	布艺 (Fabric)
皮革 (Leather)	全布/假布 (Full cloth/imitation cloth)
海绵 (Spon)	藤编 (Rattan)
地毯 (Carpet)	墙体 (Wall)

设计	
电话	
日期	
业务主办	
审核	
客户确认	

说明:  
非本公司设计师之书面批准, 不得随意将任何部分翻印, 切勿以比例量度此图, 一切数据以数字所示为准, 如发现任何矛盾, 应立即通知设计师。

生产结构  拆装  整装



## Production Pictures





## Production Pictures





## Production Pictures





## Production Pictures





## Production Pictures



## Production Pictures





# Production Pictures



## Production Pictures





## Production Pictures



## Production Pictures





## Production Pictures



## Production Pictures





## Production Pictures



## Production Pictures





## Production Pictures



## Production Pictures





# Production Pictures



SEN YAO HOTEL FURNITURE

## Production Pictures





## Production Pictures



## Production Pictures





# Production Pictures



SEN YAO HOTEL FURNITURE



# SENYA HOTEL FURNITURE

Contact:

Email: [info@senyahotelfurniture.com](mailto:info@senyahotelfurniture.com)

Factory Location: 2F floor, No. 3, Luoshabeishang Gongye 1st Road, Lecong Town, Shunde District, Foshan

Website: [www.senyahotelfurniture.com](http://www.senyahotelfurniture.com)